Division of Beat

RHYTHM EXERCISES

Suggestion: For best results, use a metronome.

Set 1: The Blue and Green Slides

(All exercises on this page can be counted with 2 impulses)

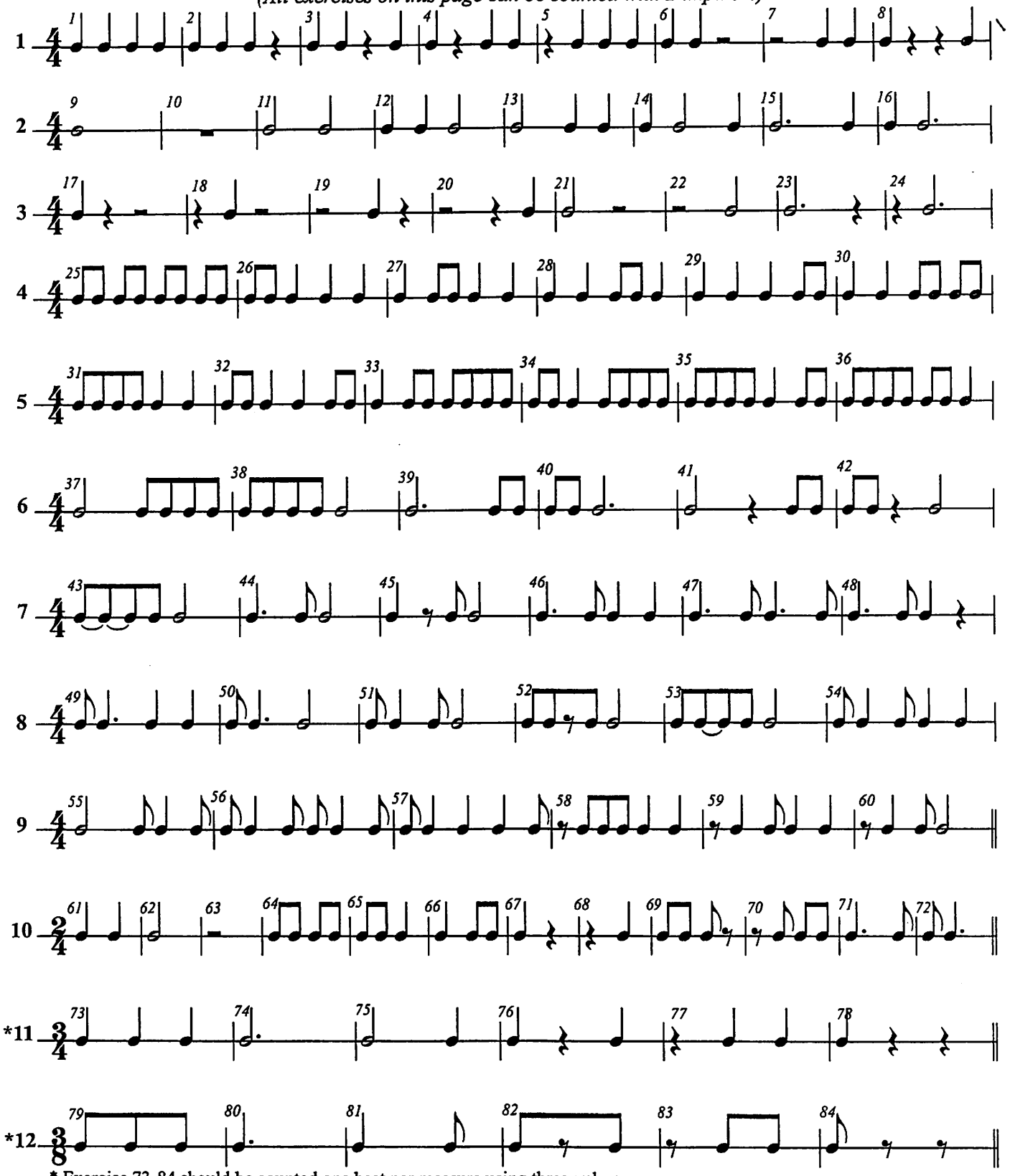

* Exercise 73-84 should be counted one beat per measure using three pulses.
You could be tested on some of these rhythms.

Suggestion: For best results, use a metronome.

Division of Beat

RHYTHM EXERCISES

Set 2: The Green and Red Slides
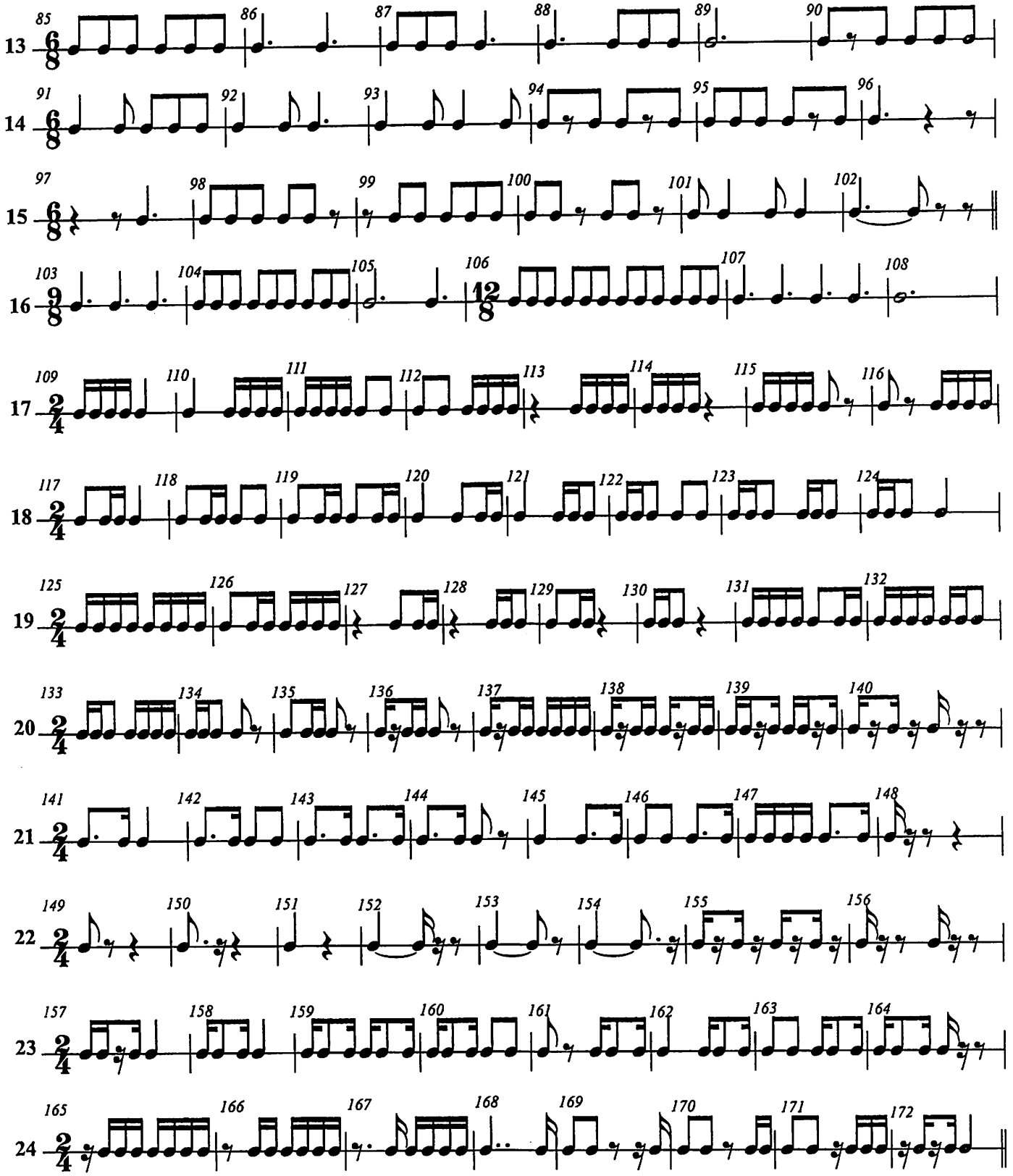
(For 3 impulses and 4 impulses)